

STATE HIGHWAY 69
COLUMBIA ROAD
INTERSECTION PROJECT

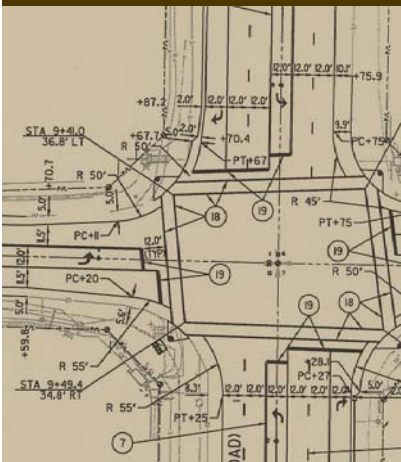

June 2009



State Highway 69 and Columbia Road intersection work to start June 29th!

The Ada County Highway District (ACHD) is pleased to announce that crews will begin widening and signaling the intersection at State Highway 69 and Columbia Road beginning June 29th. Construction is scheduled for completion the last week of August.

Construction Impacts

During most of the project, construction work will be done during the day (7 a.m. to 7 p.m.). However, there will be some work done at night, for instance when the mast arms (poles that hold the traffic signals) are installed.

Anticipated Road and Lane Closures

Columbia Road

- Only one leg of Columbia Rd. will be closed at a time and the leg that remains open will have one travel lane in each direction open to traffic.

State Highway 69

- State Highway 69 will have sporadic lane restrictions, but three lanes of traffic will remain open at all times between 9 a.m. and 4 p.m. After 4 p.m. all lanes on State Highway 69 will be open to traffic.

Once construction begins, more information about the project can be found on ACHD's web site, www.achd.ada.id.us.

PROJECT DESCRIPTION

- Signalize intersection
- Add right turn lanes to SH 69
- Add right turn lane to westbound Columbia Rd.
- Lengthen left turn lanes on both sides of Columbia Rd.



MORE INFORMATION

ACHD PROJECT MANAGER

Adam Zaragoza | 387-6249

E-MAIL

projects@achd.ada.id.us

ACHD CONSTRUCTION SERVICES

Steve Sprague | 387-6290

WEB SITE

www.achd.ada.id.us



PLEASE SEE THE BACK OF THIS FLYER FOR AN ILLUSTRATION.

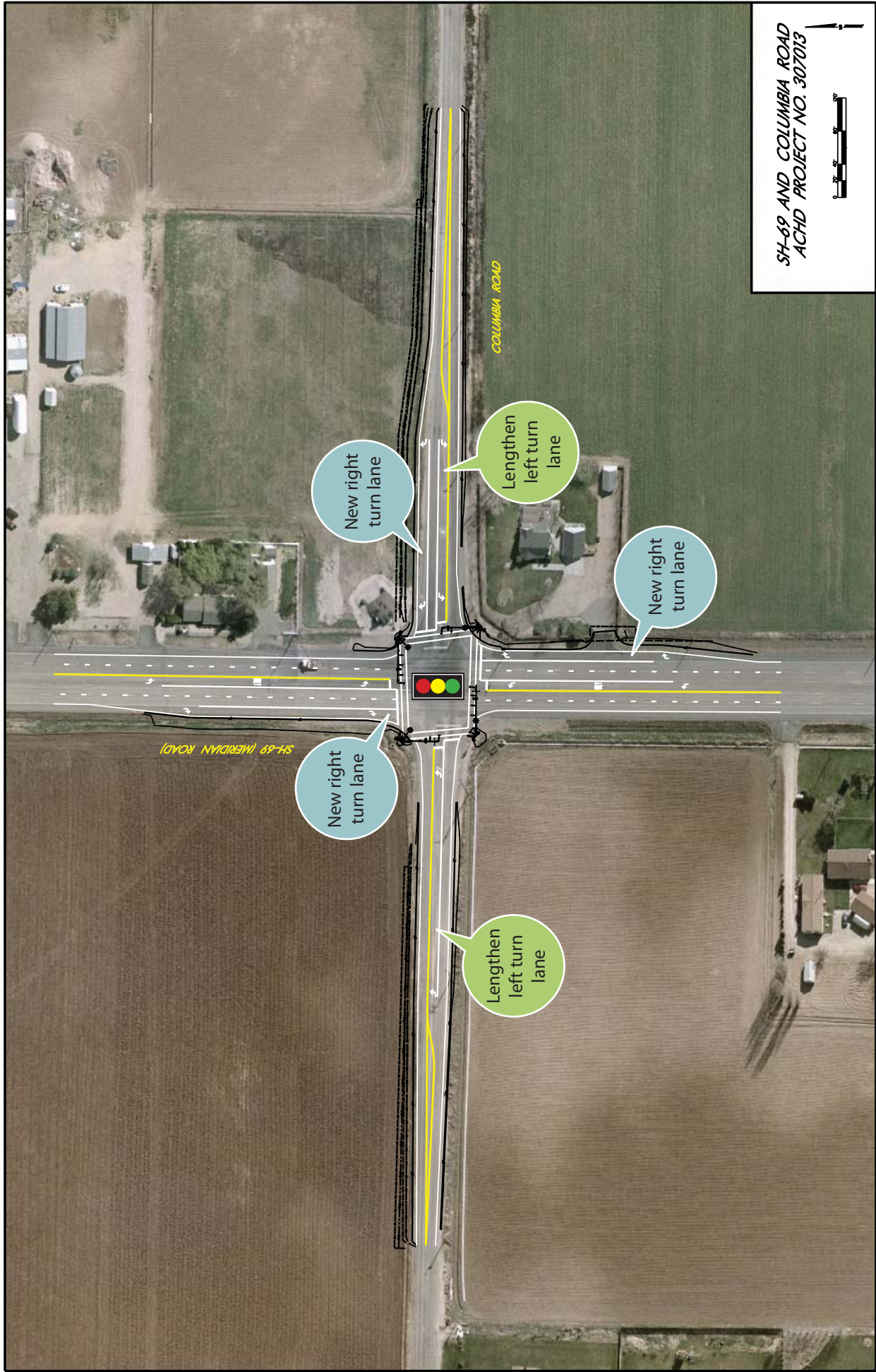

SH-69 AND COLUMBIA ROAD
ACHD PROJECT NO. 307013



To arrange for a translator or other accommodation, contact ACHD at (208) 387-6100. Se les recomienda a las personas que necesitan un intérprete o arreglos especiales que llamen a la coordinadora de participación pública, al (208) 387-6100.

