

# Pedestrian & Bicycle Treatments – What Have We Heard?

## Key Themes from Comments

We received more than 150 comments via the web site or e-mail. Thank You!

- ★ Provide **bicycle and pedestrian paths** along Avalon Street and Linder Avenue to improve connectivity between the areas inside and outside of downtown.
- ★ Improve **intersections** through realignment or construction of roundabouts:
  - Linder Avenue/1st Street/Main Street/3rd Street
  - Swan Falls Road/Avalon Street
  - Bridge Avenue/Avalon Street/Shortline Street
  - Avenue D/Avenue E/Bridge Avenue/Main Street
- ★ Construct a **railroad overpass and new bridge crossing**. Potential locations include: Indian Creek at Swan Falls Road, Bridge Avenue, or via an Avalon Street extension.
- ★ Improve the **Kay Street/Avalon Street intersection** with a traffic signal or enhanced pedestrian crossing.
- ★ Extend **Greenbelt** to the west (Deer Flat Road) and to the east (Stoebel Road).
- ★ Provide **enhanced pedestrian crossings** on 4th Street for the library, at the intersection of 4th Street and Linder Avenue, and at the intersection of 2nd Street and Linder Avenue.

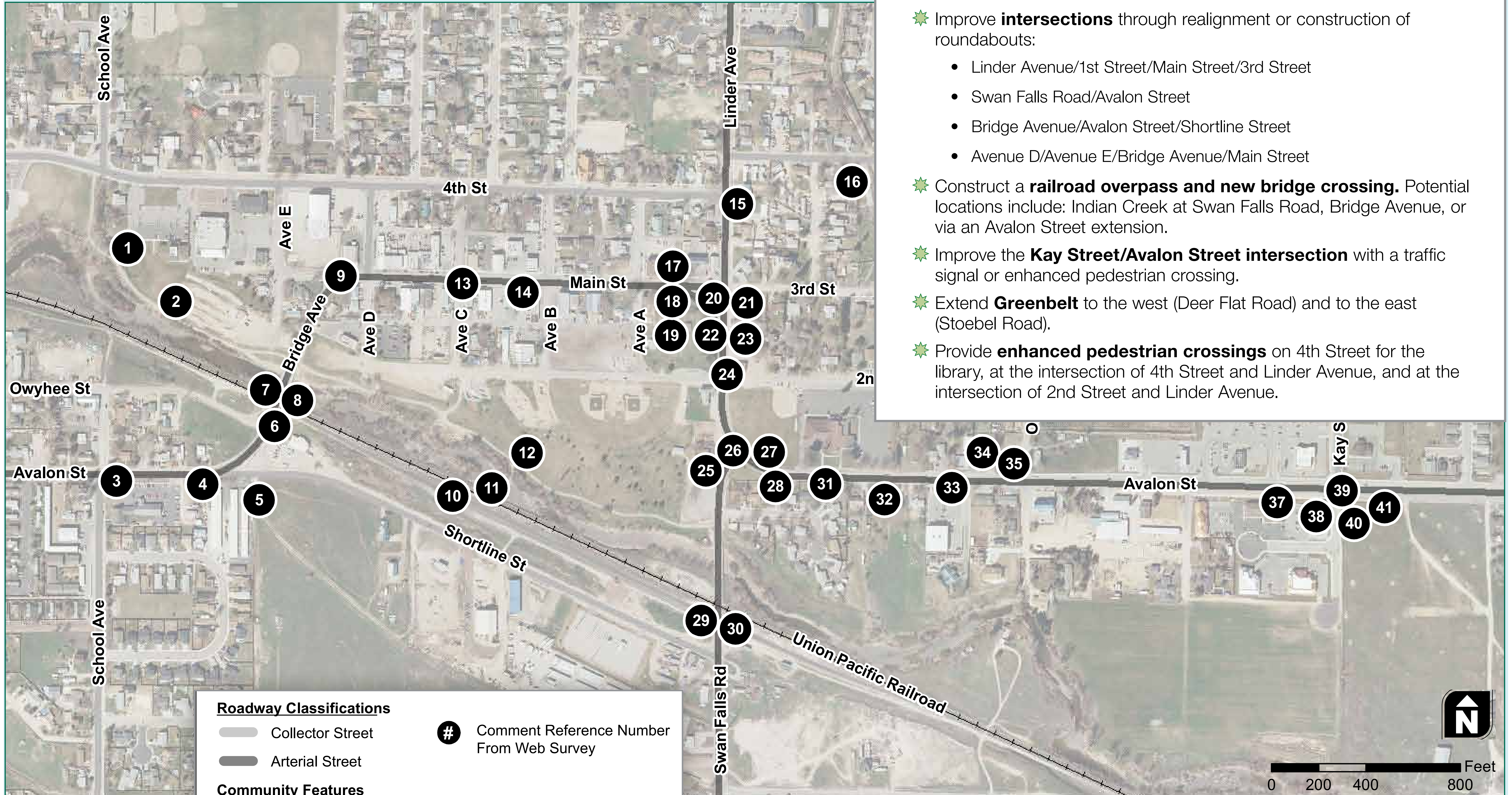

**KUNA  
DOWNTOWN  
CORRIDOR PLAN**

