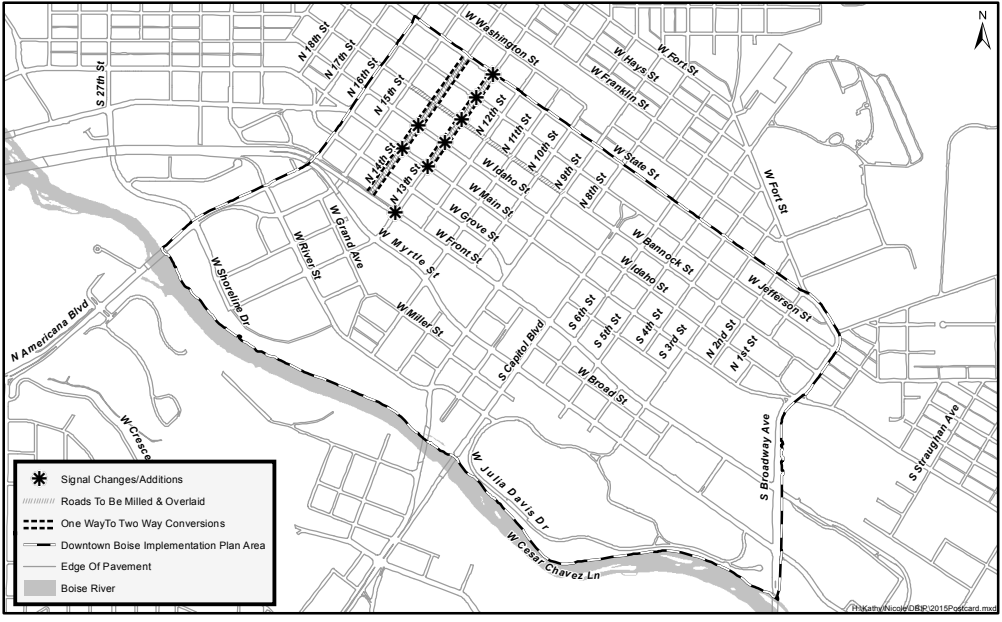
N
W Washington St
W Hays St
W Fort St
W Franklin St
N 18th St
N 17th St
N 16th St
N 15th St
N 14th St
N 13th St
N 12th St
N 11th St
N 10th St
N 9th St
N 8th St
W State St
W Idaho St
W Main St
W Grove St
W Front St
W Myrtle St
W Grand Ave
W River St
W Shoreline Dr
W Miller St
S 27th St
N Americana Blvd
W Crescent
S Capitol Blvd
S 6th St
S 5th St
S 4th St
S 3rd St
N 2nd St
N 1st St
W Broad St
W Bannock St
W Idaho St
W Jefferson St
W Fort St
S Broadway Ave
S Straughan Ave
W Julia Davis Dr
W Cesar Chavez Ln
Signal Changes/Additions
Roads To Be Milled & Overlaid
One WayTo Two Way Conversions
Downtown Boise Implementation Plan Area
Edge Of Pavement
Boise River
H:\Kathy\Nicole\DBIP\2015Postcard.mxd