

AT BRIDGE/CULVERT

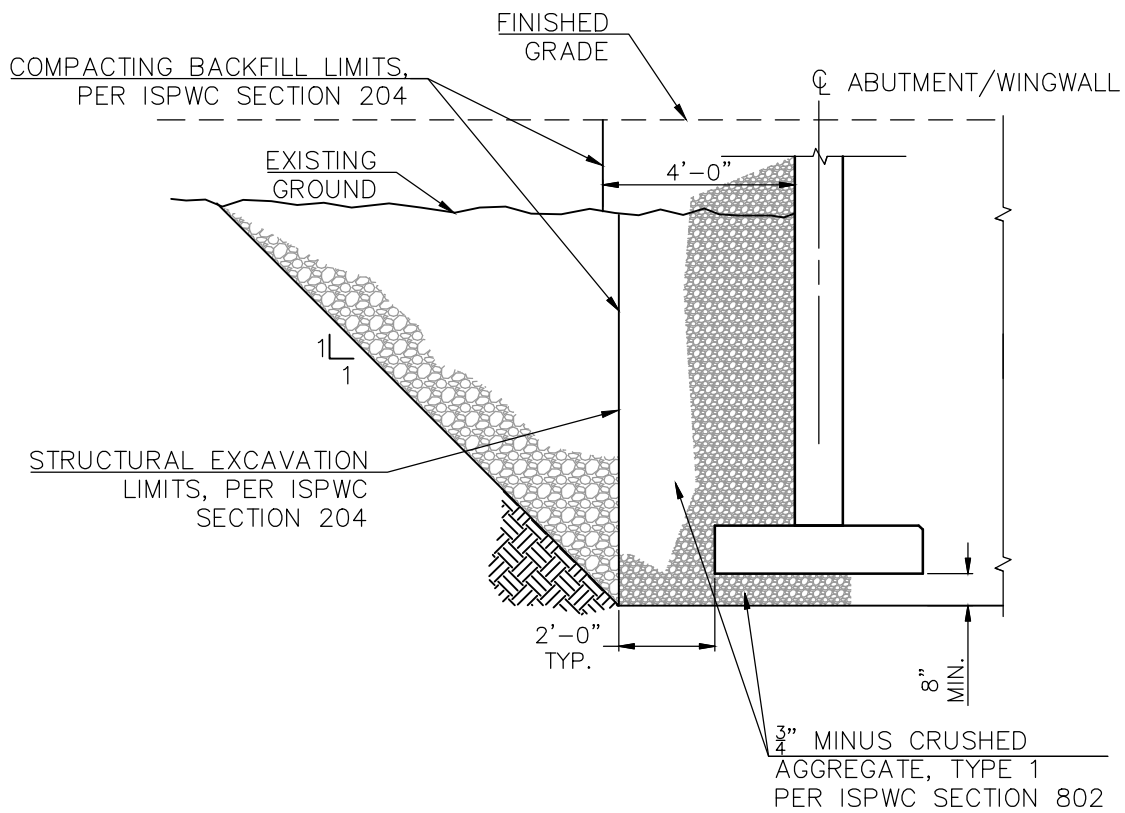

AT ABUTMENT

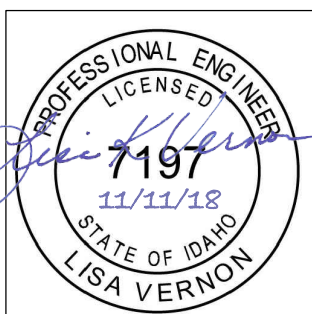

ELITE EDGE ENGINEERS

Drawn By: L. VERNON

Date: Oct. 2018

Last Revised Oct. 2018

• DETAIL TITLE •

Excavation and Backfill



Ada County Highway District

3775 Adams Street, Boise, Idaho, 83714

www.achdidaho.org

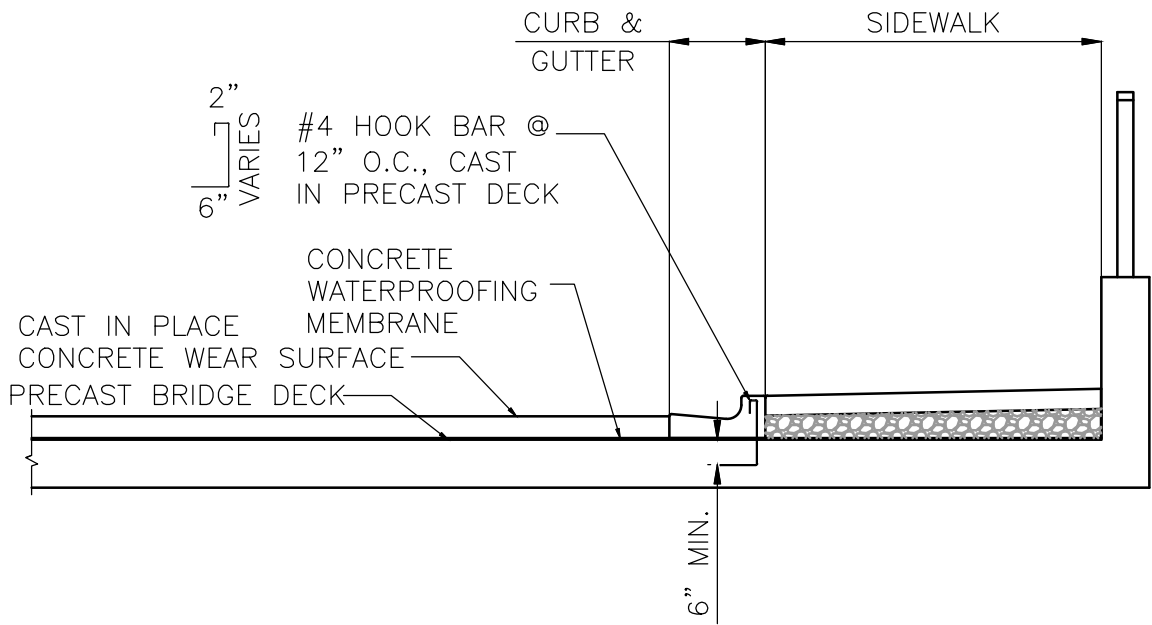

VERTICAL CURB & GUTTER

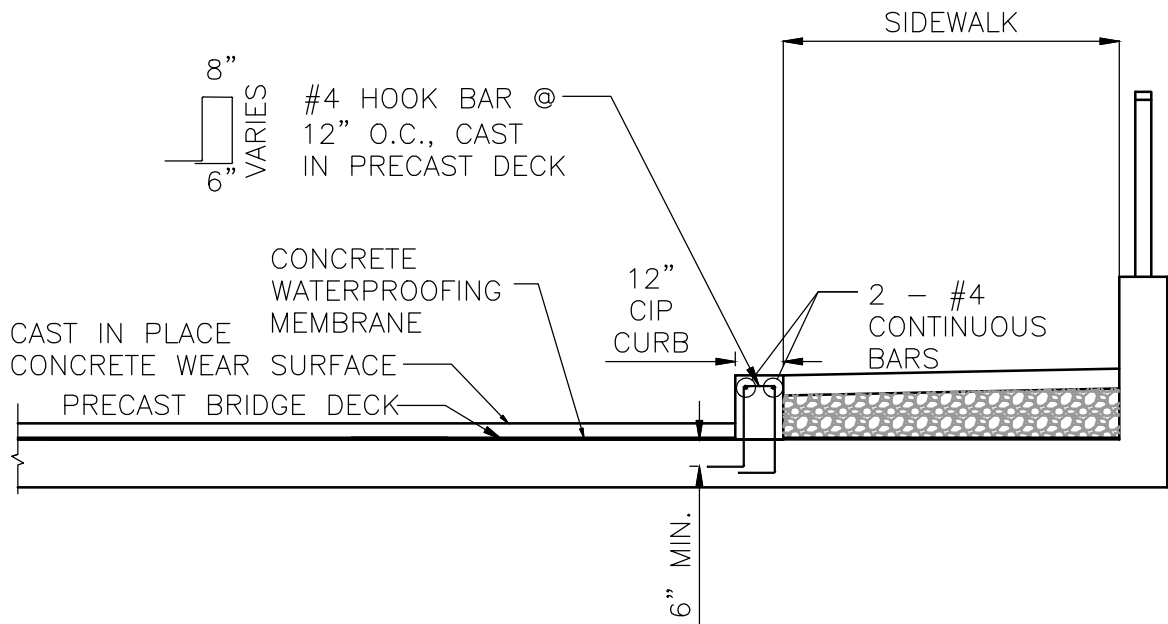

12" VERTICAL CURB

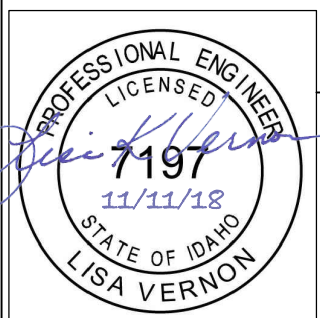

Drawn By: L. VERNON
 Date: Oct. 2018
 Last Revised Oct. 2018

• DETAIL TITLE •

Curb Attachment to Deck

Ada County Highway District
 3775 Adams Street, Boise, Idaho, 83714
 www.achdidaho.org

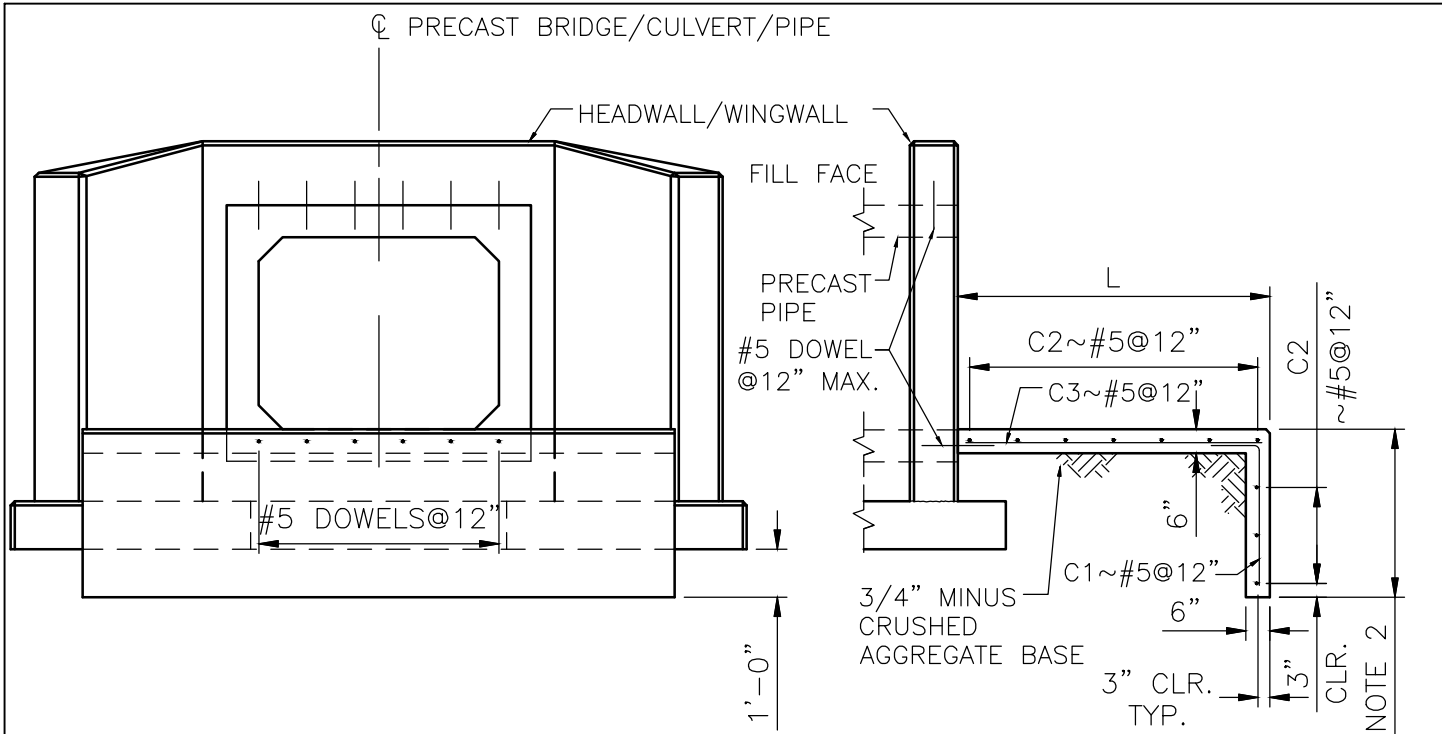

ELEVATION

SECTION A-A

SEE NOTE 2

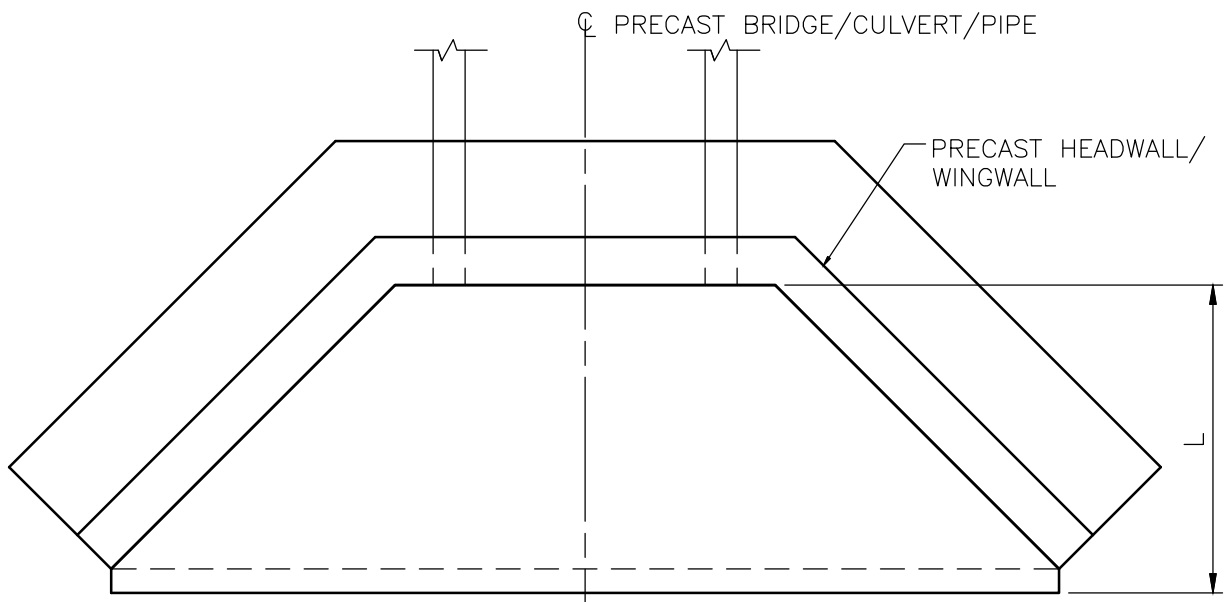

PLAN

- NOTES:
1. CAST DOWELS INTO END UNIT OF PRECAST BOX.
 2. CUTOFF WALL DEPTH 1' BELOW BOTTOM OF FOOTING OR 3'-0' MIN., WHICHEVER IS GREATER.
 3. CHAMFER ALL EXPOSED EDGES

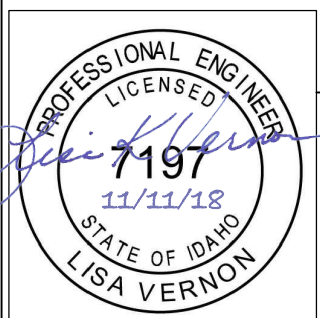

Drawn By: L. VERNON
Date: Oct. 2018

Last Revised Oct. 2018

• DETAIL TITLE •
Cutoff Wall Detail

Ada County Highway District
3775 Adams Street, Boise, Idaho, 83714
www.achdidaho.org

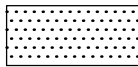
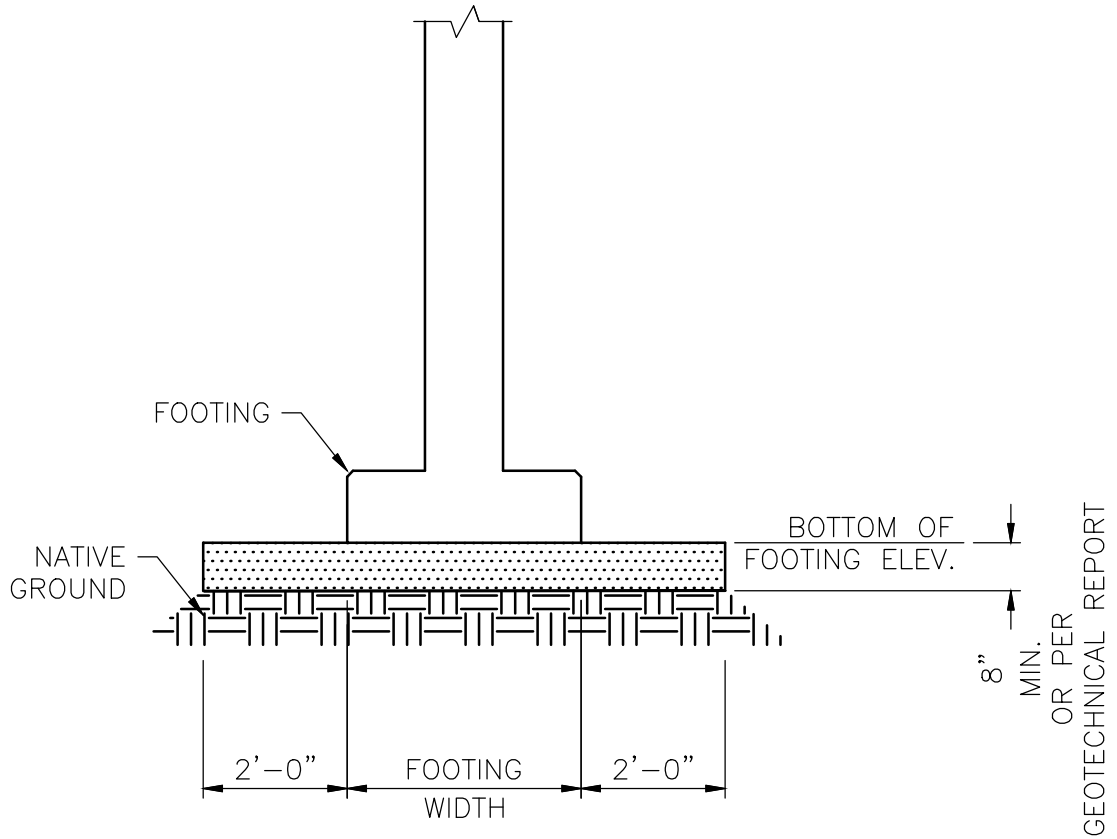

COMPACTED CRUSHED
AGGREGATE BACKFILL,
 $\frac{3}{4}$ " MINUS TYPE 1 PER
ISPWC 802

SECTION

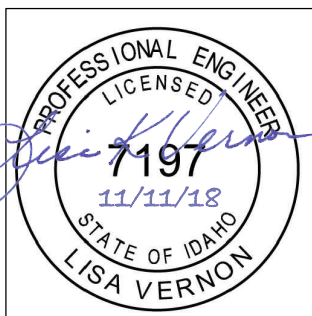

ELITE EDGE ENGINEERS

Drawn By: L. VERNON

Date: Oct. 2018

Last Revised Oct. 2018

• DETAIL TITLE •

Footing Base Preparation



Ada County Highway District

3775 Adams Street, Boise, Idaho, 83714

www.achdidaho.org

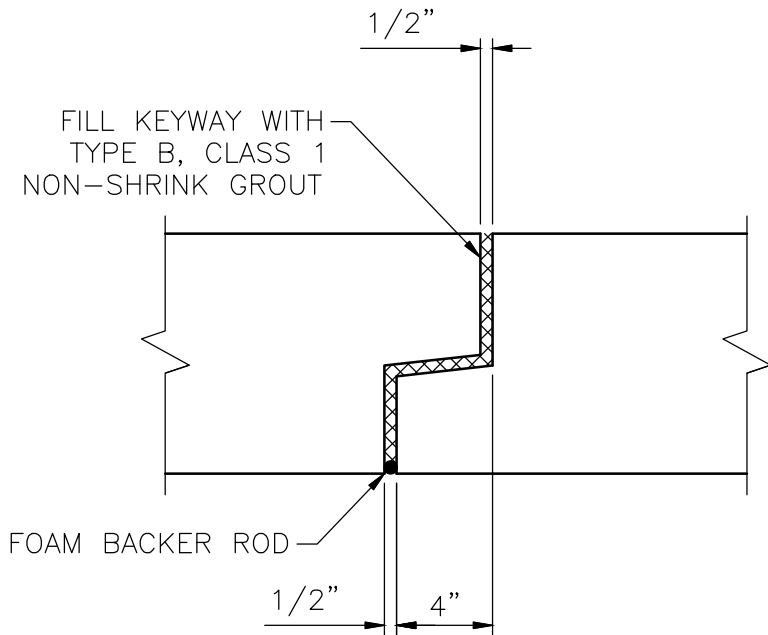

NOTE:
TYPICAL FOR TOP AND SIDES OF PRECAST SECTIONS. ENDS OF
PRECAST SECTION AT INLET AND OUTLET TO BE FLAT (NO KEYWAY).

PRECAST JOINT GROUTING

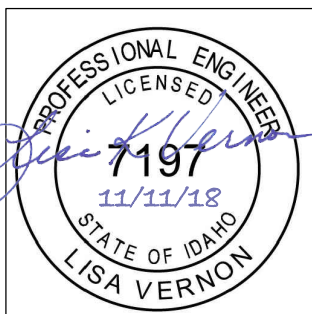

Drawn By: L. VERNON

Date: Oct. 2018

Last Revised Oct. 2018

• DETAIL TITLE •

Precast Grouting



Ada County Highway District

3775 Adams Street, Boise, Idaho, 83714

www.achdidaho.org

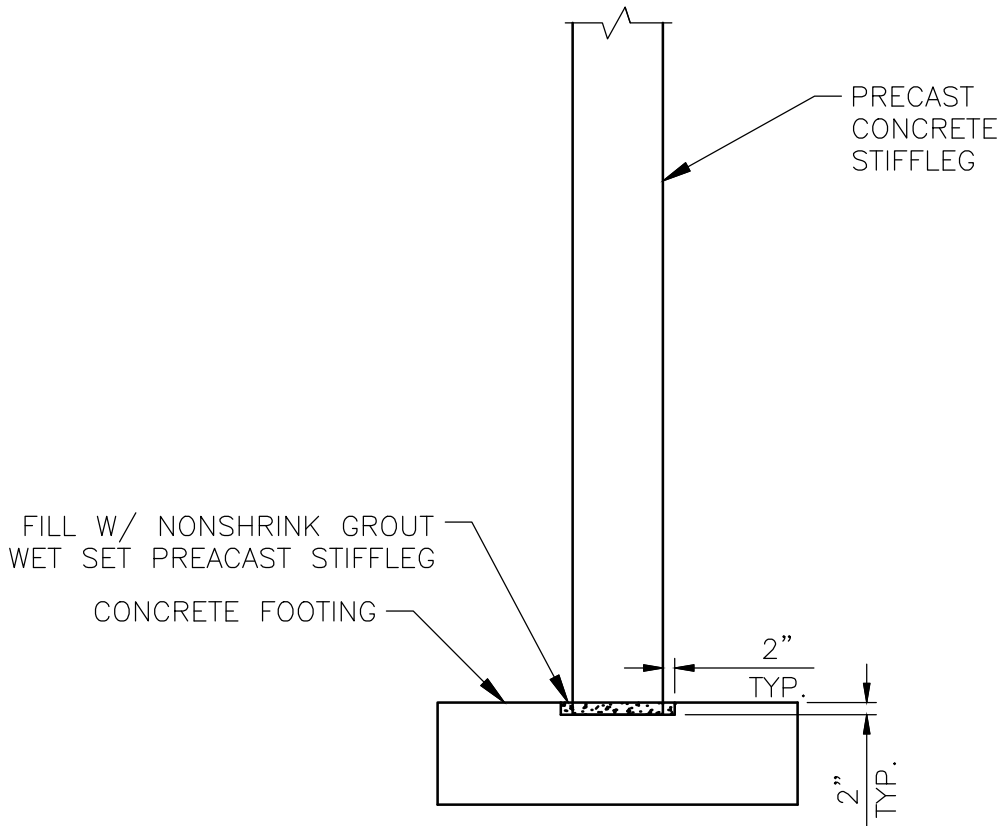

SECTION

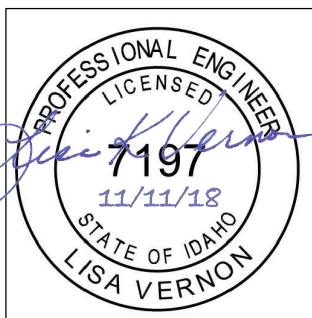

Drawn By: L. VERNON

Date: Oct. 2018

Last Revised Oct. 2018

• DETAIL TITLE •

Precast to Footing



Ada County Highway District

3775 Adams Street, Boise, Idaho, 83714

www.achdidaho.org

⊕ RAIL POST
SEE DETAILS, ACHD
ISPWC SUPPLEMENT

BASE PLATE
SEE DETAILS, ACHD
ISPWC SUPPLEMENT

TOP OF CONCRETE

5/8" DIA. GALV. ANCHOR BOLTS
WITH 2 WASHERS & 1 ACORN
NUT EACH. 2" PROJECTION CUT
BOLTS AS REQUIRED FOR ACORN
NUTS.

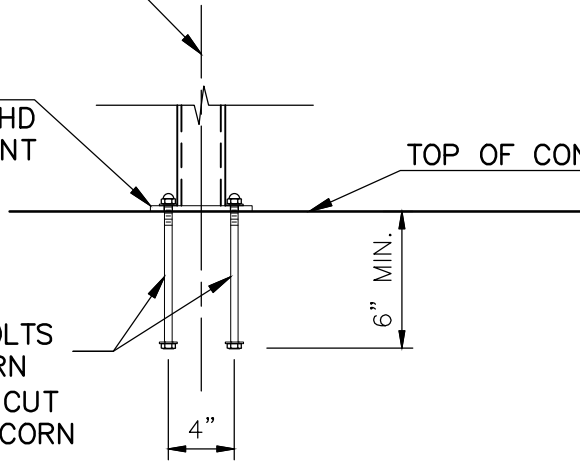

RAILING CONNECTION

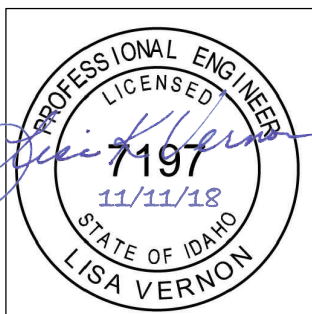

Drawn By: L. VERNON

Date: Oct. 2018

Last Revised Oct. 2018

• DETAIL TITLE •

Railing Connection



Ada County Highway District

3775 Adams Street, Boise, Idaho, 83714

www.achdidaho.org

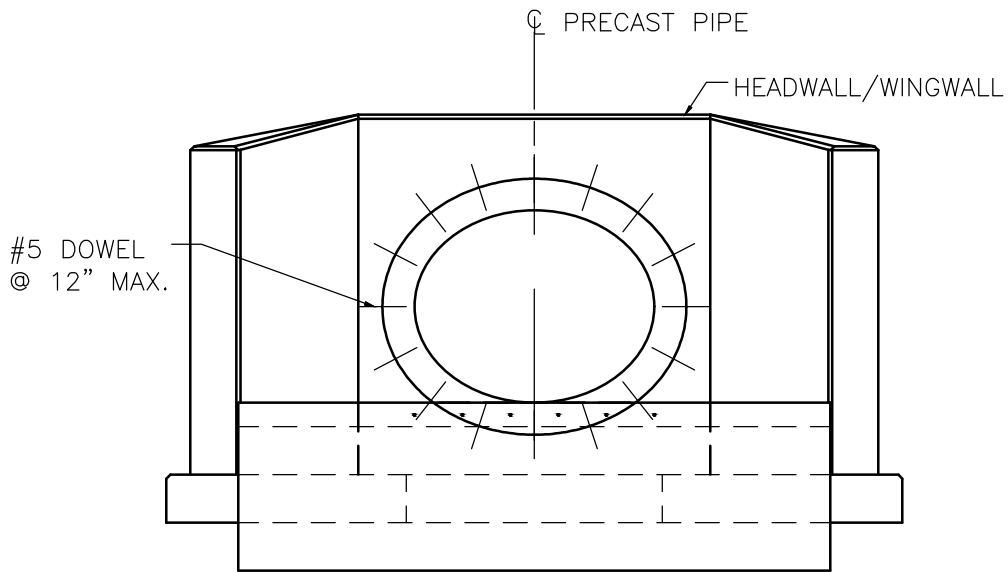

ELEVATION

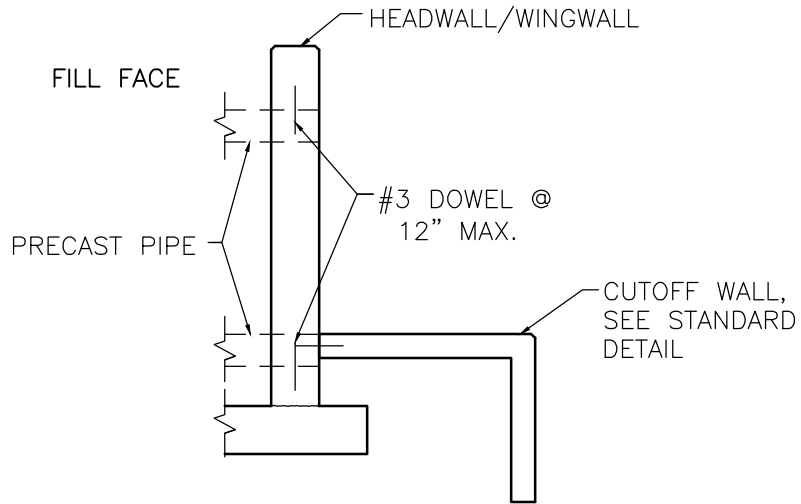

SECTION

- NOTES:
1. DOWELS TO BE EITHER CAST INTO END UNIT OF PRECAST OR DRILLED AND EPOXY GROUTED OR USE THREADED INSERTS.
 2. USE OF EXPANSION BOLTS IS NOT PERMITTED.
 3. CHAMFER ALL EXPOSED EDGES.

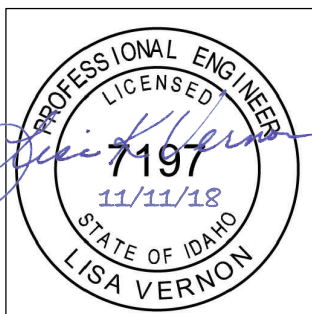

ELITE EDGE ENGINEERS

Drawn By: L. VERNON

Date: Oct. 2018

Last Revised Oct. 2018

• DETAIL TITLE •

RCP to Headwall Connection



Ada County Highway District

3775 Adams Street, Boise, Idaho, 83714

www.achdidaho.org

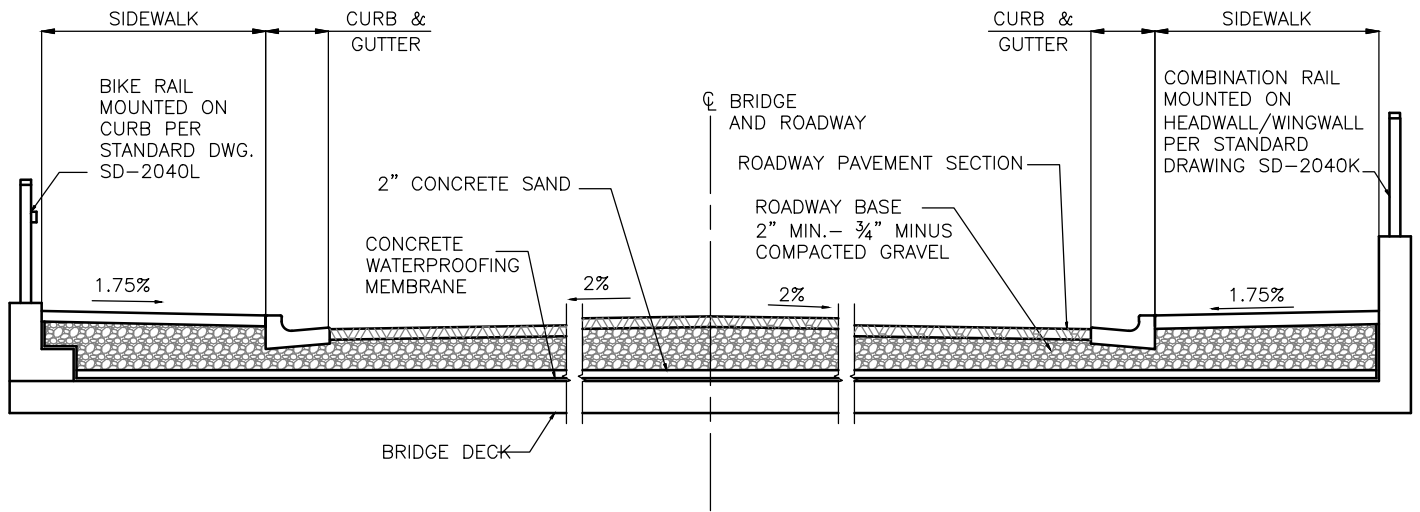

SECTION

NOTE:
SEE DESIGN GUIDE NARRATIVE FOR
BASE AND SUBBASE SECTION
REQUIREMENTS OVER STRUCTURES.

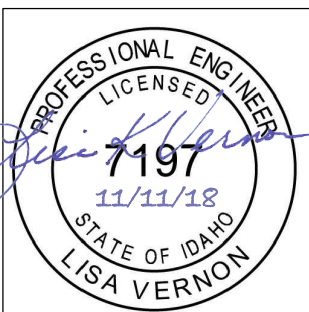

 ELITE EDGE ENGINEERS

Drawn By: L. VERNON

Date: Oct. 2018

Last Revised Oct. 2018

• DETAIL TITLE •

Typical Section



Ada County Highway District

3775 Adams Street, Boise, Idaho, 83714

www.achdidaho.org

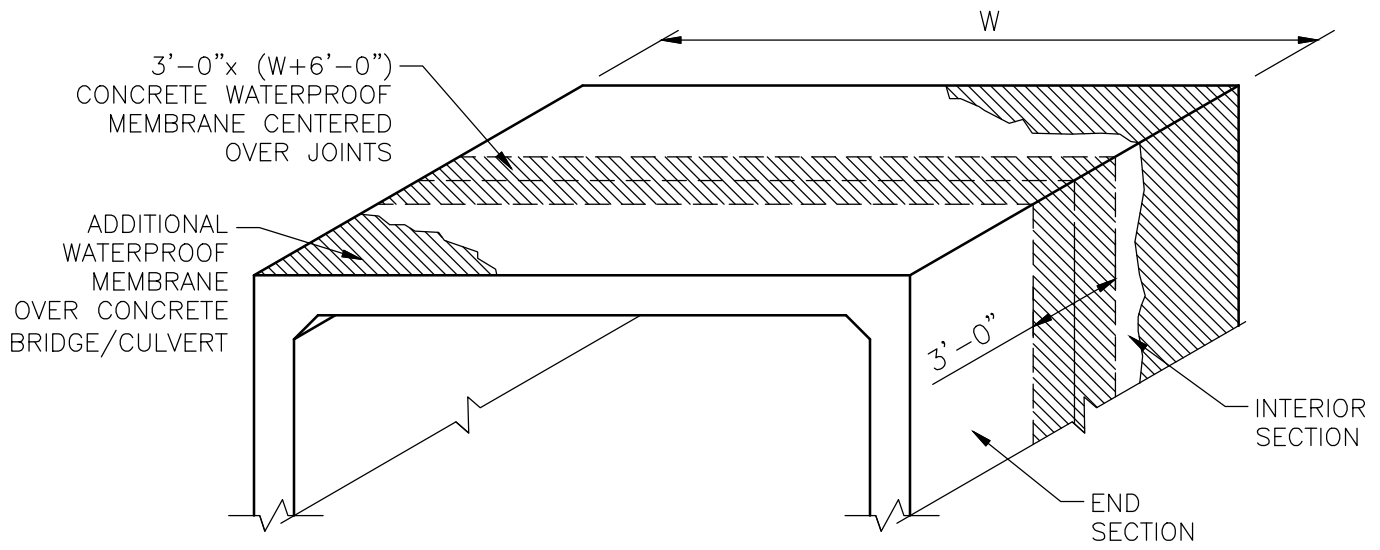

WATERPROOFING

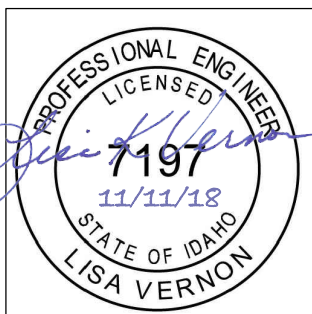

Drawn By: L. VERNON

Date: Oct. 2018

Last Revised Oct. 2018

• DETAIL TITLE •

Waterproofing



Ada County Highway District

3775 Adams Street, Boise, Idaho, 83714

www.achdidaho.org

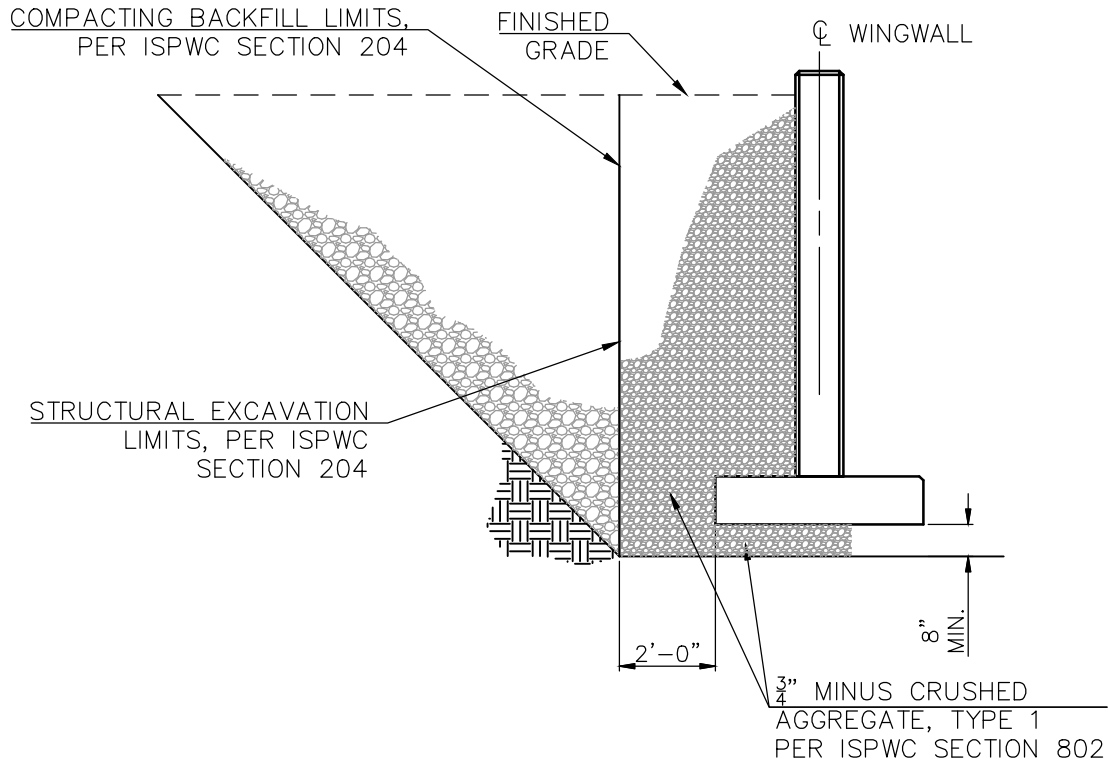

WINGWALL SECTION

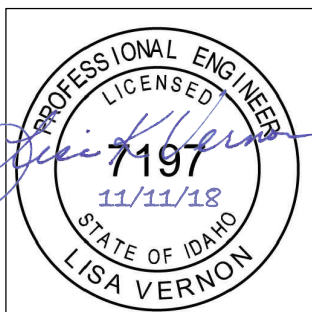

Drawn By: L. VERNON

Date: Oct. 2018

Last Revised Oct. 2018

• DETAIL TITLE •

Wingwall Backfill



Ada County Highway District

3775 Adams Street, Boise, Idaho, 83714

www.achdidaho.org