

NOTES:

1. BACKGROUND FOR PUBLIC STREET NAME SIGNS AND BLOCK NUMBERS SHALL BE GREEN COLORED TYPE III OR TYPE IV HIGH INTENSITY PRISMATIC SHEETING, CONFORMING TO THE MOST RECENTLY ADOPTED VERSION ASTM D4956.
2. BACKGROUND FOR PRIVATE STREET NAME SIGNS AND BLOCK NUMBERS SHALL BE BLUE COLORED TYPE III OR TYPE IV HIGH INTENSITY PRISMATIC SHEETING, CONFORMING TO THE MOST RECENTLY ADOPTED VERSION ASTM D4956.
3. ALL LETTERING FOR SINGLE NAME STREET NAME SIGNS SHALL BE WHITE REFLECTIVE TYPE III OR TYPE IV HIGH INTENSITY PRISMATIC SHEETING. LETTERING FOR STREET NAMES SHALL BE 12" FOR THE INITIAL CAPITAL LETTER OF EACH WORD AND 9" LOWER CASE FOR ALL OTHER LETTERS. LETTERING FOR THE DIRECTIONAL PREFIX, ROADWAY SUFFIX AND BLOCK NUMBERS SHALL BE 6". FONT TYPE SHALL BE FHWA (HIGHWAY GOTHIC) SERIES C.
4. ALL LETTERING FOR DUAL NAME STREET NAME SIGNS SHALL BE WHITE REFLECTIVE TYPE III OR TYPE IV HIGH INTENSITY PRISMATIC SHEETING. LETTERING FOR STREET NAMES SHALL BE 10" FOR THE INITIAL CAPITAL LETTER OF EACH WORD AND 7.5" LOWER CASE FOR ALL OTHER LETTERS. LETTERING FOR THE DIRECTIONAL PREFIX, ROADWAY SUFFIX AND BLOCK NUMBERS SHALL BE 6". FONT TYPE SHALL BE FHWA (HIGHWAY GOTHIC) SERIES C.
5. SIGN BLANKS FOR MAST ARM MOUNTED STREET NAME SIGNS SHALL BE 0.125" THICK TEMPERED ALUMINUM ALLOY.

DIMENSIONS:

CORNER RADIUS: 2.25"
 BORDER WIDTH: 1"

* THE EDGE DISTANCES FOR LONGER STREET NAMES (FLOATING FEATHER, e.g.) MAY BE REDUCED TO 3"

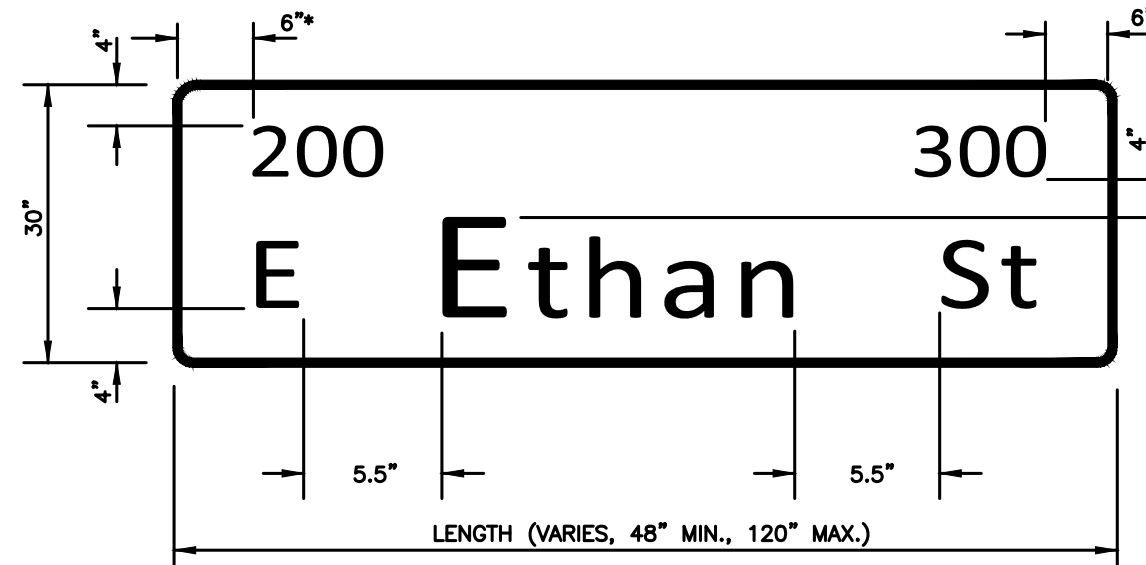

STANDARD MAST ARM MOUNTED STREET NAME SIGN WITH BLOCK NUMBERS

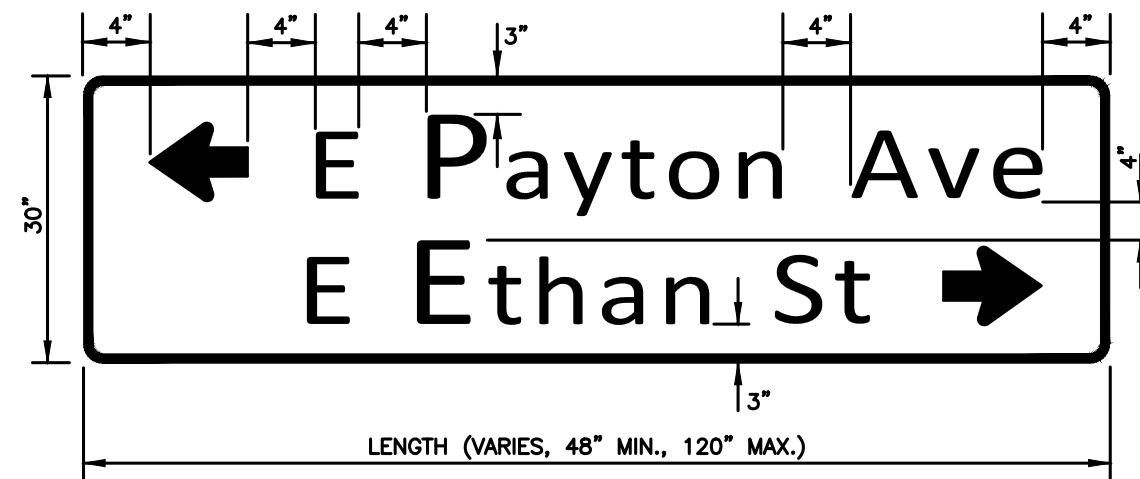

STANDARD DUAL NAME MAST ARM MOUNTED STREET NAME SIGN

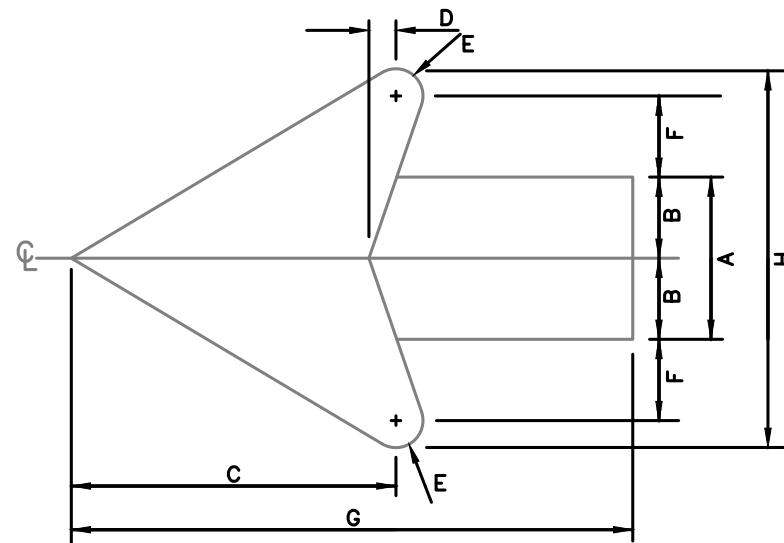

ARROWHEAD DETAIL

DIMENSIONS			
A	B	C	D
2.2"	1.1"	4.5"	0.35"
E	F	G	H
0.5"	1.5"	7.0"	6.0"

NO.	DATE	BY	DESCRIPTION
1	8/2016	JES	Changed font from Clearview to FHWA Series

ACHD
 Traffic Engineering Division
 3775 Adams Street Boise, ID 83714
 www.achdidaho.org

• SIGNATURES •	
Scale: NTS	Drawn By: Joshua Seak
Date: 4/18/2005	Design By: Joshua Seak
File: TS-1109.01.DWG	Approved By: Shawn Martin

• SHEET TITLE •	
Standard Mast Arm Mounted Street Name Sign Details	

PROFESSIONAL ENGINEER
 REGISTERED
 12842
 STATE OF IDAHO
 JOSHUA EBANK

• STANDARD DETAIL NO. •
 TS-1109.01

NOTES:

1. MAST ARM MOUNTED STREET NAME SIGNS SHALL BE FASTENED WITH A PELCO ASTRO SIGN BRACKET ASSEMBLY AS-0144 OR APPROVED EQUIVALENT.
2. SIGN BLANKS FOR MAST ARM MOUNTED STREET NAME SIGNS SHALL BE 0.125" THICK TEMPERED ALUMINUM ALLOY.
3. SEE ACHD SERIES TS-1117 FOR ADDITIONAL MAST ARM MOUNTED STREET NAME SIGN INSTALLATION DETAILS.
4. INSTALL STREET NAME SIGN A MINIMUM OF TWO (2) FEET TO THE RIGHT OF THE RIGHTMOST MOUNTED SIGNAL HEAD OR MAST ARM MOUNTED SIGN. VARIATIONS MAY BE ACCEPTED BY THE ACHD TRAFFIC ENGINEER BASED ON SITE SPECIFIC CONDITIONS.

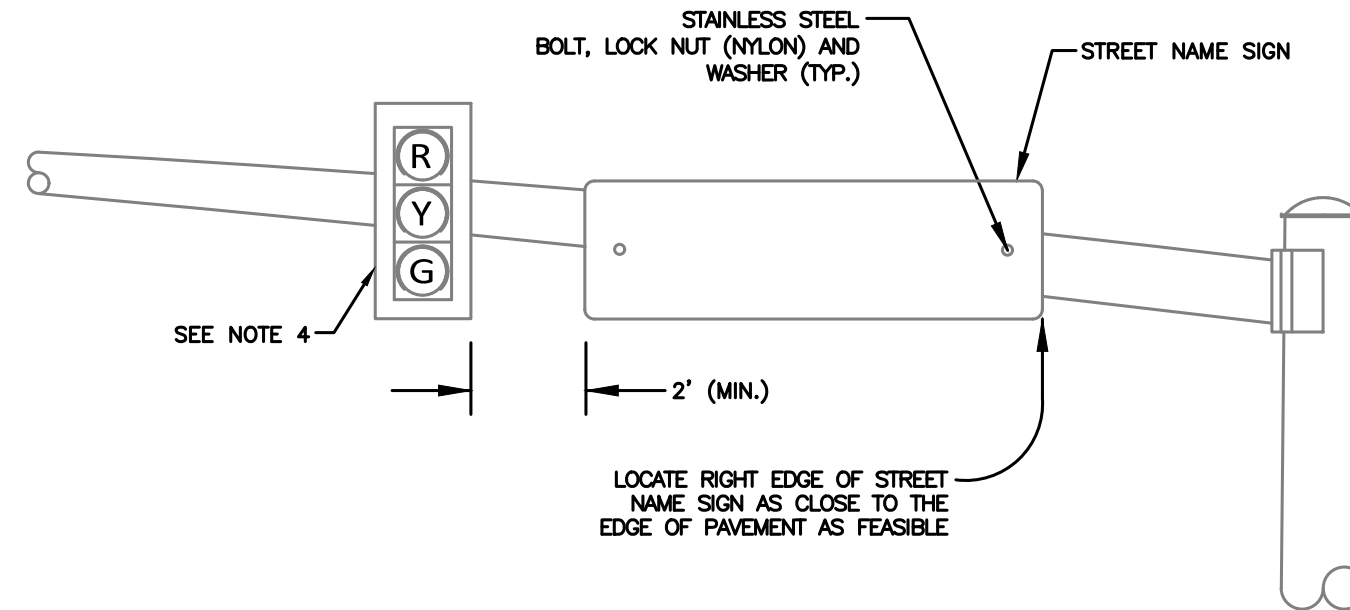
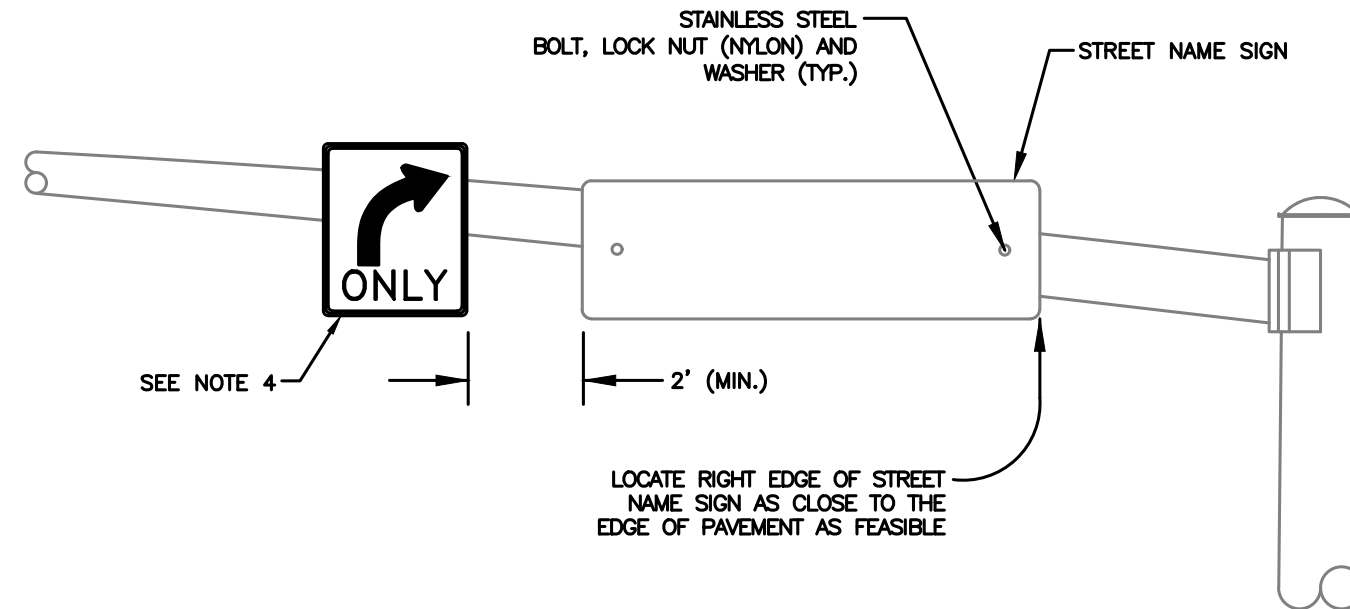

STANDARD MAST ARM MOUNTED STREET NAME SIGN DETAILS

NO.	DATE	BY	DESCRIPTION
1	02/16	JES	Changed font from Clearview to FHWA Series

• REVISIONS •



ACHD
Traffic Engineering Division
3775 Adams Street Boise, ID 83714
www.achdidaho.org

• SIGNATURES •	
Scale: NTS	Drawn By: Joshua Saak
Date: 4/18/2006	Design By: Joshua Saak
File: TS-1109.02.DWG	Approved By: Shawn Martin

• SHEET TITLE •
Standard Mast Arm Mounted Street Name Sign Details

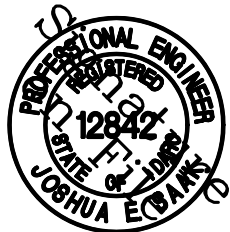

• STANDARD DETAIL NO. •
TS-1109.02

NOTES:

- STREET NAME SIZES:
MINIMUM SIZE: 9"x18"
MAXIMUM SIZE: 12"x48"
- BACKGROUND FOR PUBLIC ROAD STREET NAME SIGNS SHALL BE GREEN COLOR TYPE III OR TYPE IV HIGH INTENSITY PRISMATIC SHEETING, CONFORMING TO THE MOST RECENTLY ADOPTED VERSION OF ASTM D4956.
- BACKGROUND FOR PRIVATE ROAD STREET NAME SIGNS SHALL BE BLUE COLOR TYPE III OR TYPE IV HIGH INTENSITY PRISMATIC SHEETING, CONFORMING TO THE MOST RECENTLY ADOPTED VERSION OF ASTM D4956.
- ALL LETTERING FOR STREET NAME SIGNS SHALL BE WHITE COLOR TYPE III OR TYPE IV HIGH INTENSITY PRISMATIC SHEETING, CONFORMING TO THE MOST RECENTLY ADOPTED VERSION OF ASTM D4956. FONT TYPE SHALL BE FHWA (HIGHWAY GOTHIC) SERIES B.
- SIGN HEIGHT FROM THE GROUND TO THE BOTTOM OF THE STREET SIGN SHALL BE 7'-0" (MIN).

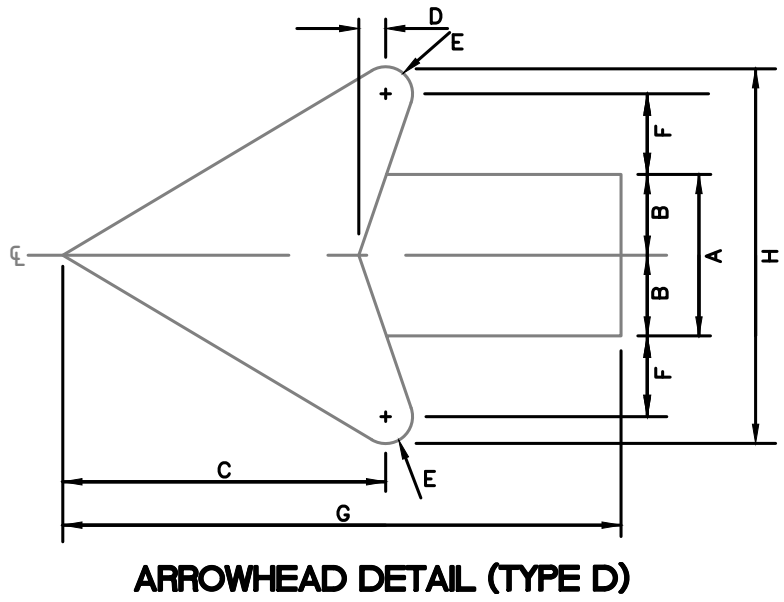
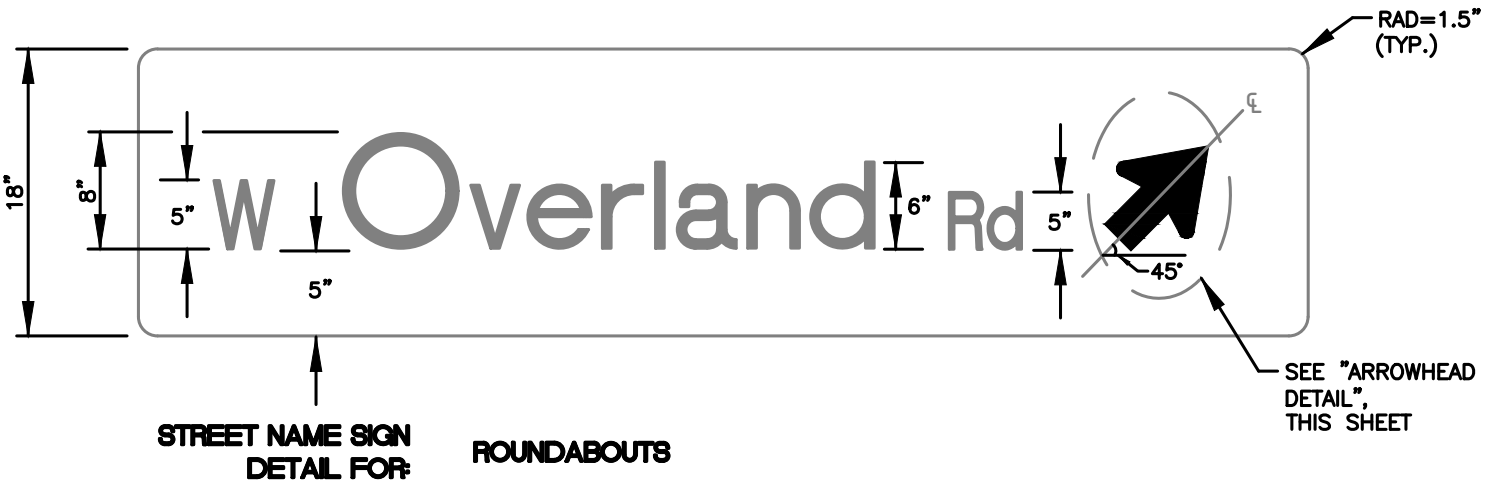
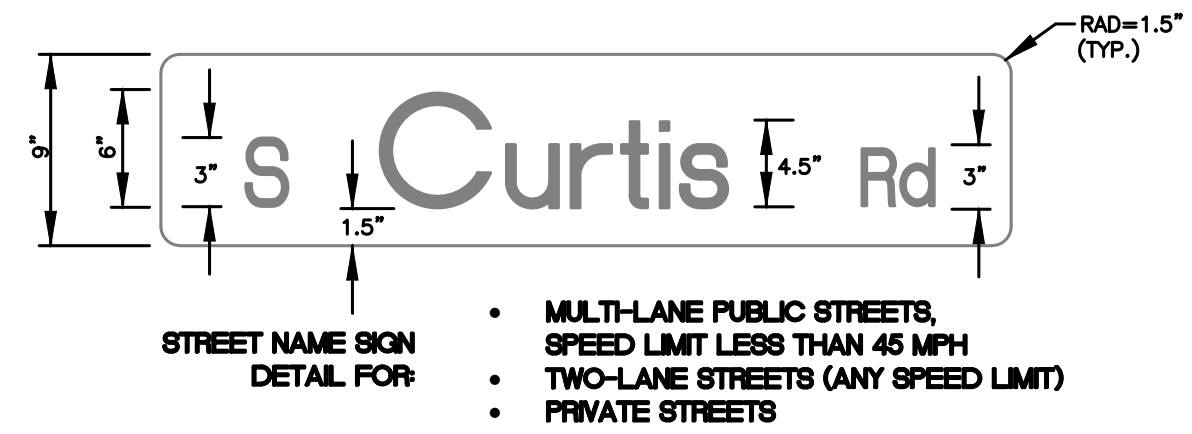

DIMENSIONS			
A	B	C	D
2.2"	1.1"	4.5"	0.35"
E	F	G	H
0.5"	1.5"	7.0"	6.0"

Traffic Engineering Division 3775 Adams Street Boise, ID 83714 www.achdidaho.org	
NO. DATE BY DESCRIPTION	• REVISIONS •
12/2021 JES Added roundabout street name sign details	• SIGNATURES •
Scale: NTS Date: 4/18/2006 File: TS-1109.03.DWG	Drawn By: Joshua Saak Design By: Joshua Saak Approved By: Shawn Martin
• SHEET TITLE • Standard Post Mounted Street Name Sign Details	
• STANDARD DETAIL NO. • TS-1109.03	

Ada County Highway District

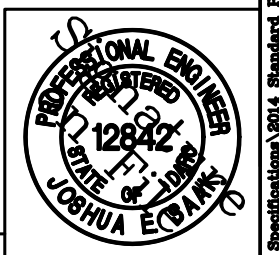

S:\Traffic Specifications\2014 Standard Plans\ts-1109.03.DWG

NOTES:

1. STREET NAME SIZES:
 MINIMUM SIZE: 9"x18"
 MAXIMUM SIZE: 12"x48"
2. BACKGROUND FOR PUBLIC ROAD STREET NAME SIGNS SHALL BE GREEN COLOR TYPE III OR TYPE IV HIGH INTENSITY PRISMATIC SHEETING, CONFORMING TO THE MOST RECENTLY ADOPTED VERSION OF ASTM D4956.
3. BACKGROUND FOR PRIVATE ROAD STREET NAME SIGNS SHALL BE BLUE COLOR TYPE III OR TYPE IV HIGH INTENSITY PRISMATIC SHEETING, CONFORMING TO THE MOST RECENTLY ADOPTED VERSION OF ASTM D4956.
4. ALL LETTERING FOR STREET NAME SIGNS SHALL BE WHITE COLOR TYPE III OR TYPE IV HIGH INTENSITY PRISMATIC SHEETING, CONFORMING TO THE MOST RECENTLY ADOPTED VERSION OF ASTM D4956. FONT TYPE SHALL BE FHWA (HIGHWAY GOTHIC) SERIES B.
5. SIGN HEIGHT FROM THE GROUND TO THE BOTTOM OF THE STREET SIGN SHALL BE 7'-0" (MIN).

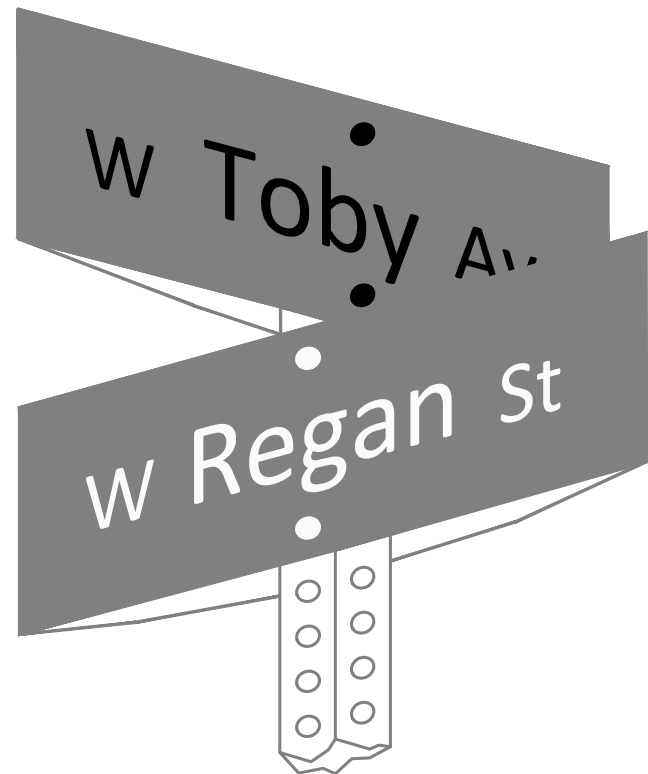

**STREET NAME SIGN
 BACK TO BACK
 MOUNTING DETAIL**

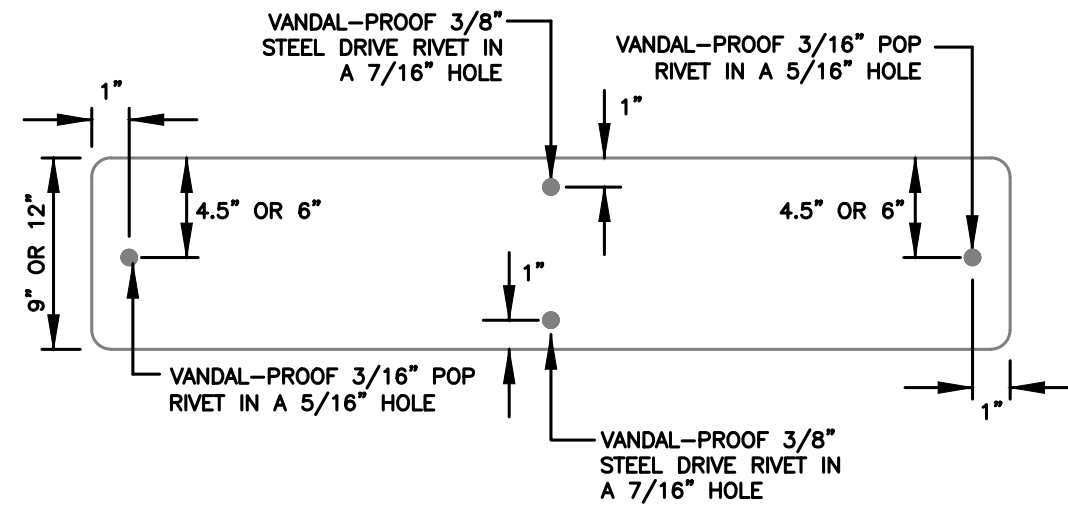

STREET NAME SIGN MOUNTING DETAIL

NO.	DATE	BY	DESCRIPTION
12/2021	JES		Added roundabout street name sign details
• REVISIONS •			



ACHD
 Traffic Engineering Division
 3775 Adams Street Boise, ID 83714
 www.achdidaho.org

• SIGNATURES •	
Scale: NTS	Drawn By: Joshua Saak
Date: 3/7/2022	Design By: Joshua Saak
File: TS-1109.04.DWG	Approved By: Shawn Martin

• SHEET TITLE •	
Standard Post Mounted Street Name Sign Details	

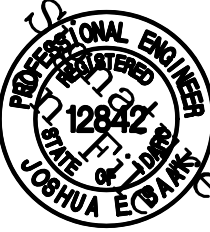

• STANDARD DETAIL NO. •
TS-1109.04